



**Coming Up This Week:**

Date	Program	Time	Location	Cost
Jan. 15	Book Club – ( <a href="#">Book1</a> / <a href="#">Book2</a> )	9:30 – 11:30	YECC	\$5/season
Jan. 15	Gentle Yoga	10 am – 11 am	YECC	\$10.00
Jan. 15	Cribbage	12:30 pm – 3 pm	YECC	\$2.00
Jan. 15	Coffee and Chat	1 pm – 4 pm	TCRC	Donation
Jan. 15	Pickleball	1:30 pm – 3 pm	YMCA	\$5.00
Jan. 16	Coffee and Chat	9:30 am – 12 pm	YECC	Donation
Jan. 16	Hand and Foot Canasta	12:30 pm – 3 pm	YECC	\$2.00
Jan. 17	American Mahjong	9:30 am – 12 pm	YECC	\$2.00
Jan. 17	Contract Bridge	12:30 pm – 3 pm	YECC	\$2.00
Jan. 17	Loneliness and Depression	1 pm – 3 pm	YECC	\$2.00
Jan. 17	Coffee and Chat	1 pm – 4 pm	TCRC	Donation
Jan. 18	Cribbage	9:30 am – 11:30 am	YECC	\$2.00
Jan. 18	Golden Gloves	10 am – 11 am	YECC	\$10.00
Jan. 18	“Mix Music” Dance Class	12 pm – 1 pm	YECC	\$10.00
Jan. 18	Floor Curling	1:15 pm – 3 pm	YMCA	\$5.00
Jan. 19	Essentrics for Seniors	1 pm – 1:30 pm	YECC	\$10.00

The Winter 2018 Program Guide is available online [HERE](#).

**SWESA Raffle**



Councillor Michael Walters has donated a collection of three prints from Edmonton artist [Leanne Schierer](#). Raffle tickets are \$5.00 each or three for \$10.00 and may be purchased at YECC during open hours. The winner will be drawn at the annual general meeting. You do not need to be present to win.

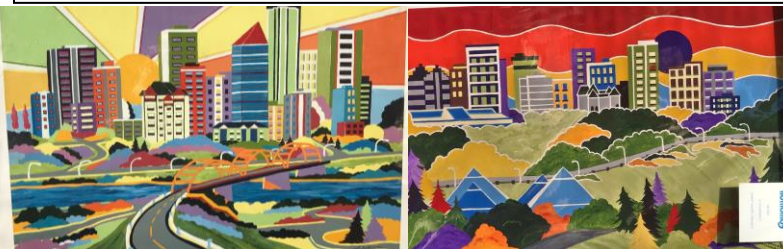

**January Luncheon - Kick Off to the New Year**

Join us for perogies, cabbage rolls, sausage and salad. Dessert, coffee, tea and beverages are included. Wednesday, January 31 from 12:00 – 2:00 at YECC for \$15.00 Check out the poster [HERE](#). Registration and payment due Jan. 26

**Please Note:**



**There Are Some Registration Deadlines Coming Up**

**Orchestra Borealis** Payment and registration due January 19

**January Luncheon** Payment and registration due January 26

**Town Hall** Registration requested prior to February 16

**Hank Williams** Payment and registration due January 31

**SLUT: The AB Premiere** Payment and registration due March 21

**SWESA AGM** Please RSVP by April 4

**Clarity About Joint SWESA/YMCA Programs**

We have entered into a partnership agreement for discounted registration rates and use of space and equipment at the YMCA for pickleball and floor curling. These programs are running well and picking up momentum while we figure out how to make them work for everyone.

The YMCA is a charity and is open to partnerships with other centres but cannot extend our partnership agreement to our reciprocal partners.

SWESA members pay \$24/8 weeks or \$5/drop-in fee

Non-SWESA members pay \$75/8 weeks or \$15/drop-in fee

YMCA members pay nothing for this program.

**Stay Connected:**

**Alberta Budget 2018 Consultation**

Albertans are invited to provide feedback to help shape and inform the provincial budget which will be released in the spring of 2018. Share your thoughts by February 2 via:

[Online survey](#)

Written submissions to [budget.feedback@gov.ab.ca](mailto:budget.feedback@gov.ab.ca)

Two telephone town halls (to be held in late January - no details have been announced yet)

Visit the budget consultation [web page](#) to learn more.

**Volunteers:**

**January Luncheon**

Some of our regular luncheon volunteers are away together for this luncheon. Barb and Bob could use help with setup, takedown, service and cleanup. Please contact them [here](#) if you are available. Please make sure that you are registered for the luncheon if you plan to stay.

**Call for Volunteers to Serve on SWESA's Board**

SWESA has a diverse team of board members that includes those with board experience and those without board experience. What they have in common is a real passion for developing this legacy project for southwest Edmonton and a willingness to roll up their sleeves to get the work done. You could be a welcome addition to this team.

SWESA President Judy Baker sent out a letter to the membership earlier this week. [Read it here.](#)

The 2016 annual report, detailing some of our growth, is available [here.](#)

January 15 - 19, 2018

587-987-3200

[programs@swedmontonseniors.ca](mailto:programs@swedmontonseniors.ca)

Home Supports: 780-860-2931

[www.Swedmontonseniors.ca](http://www.Swedmontonseniors.ca)